

GEMSTONE REPORT

EDELSTEINBERICHT
RAPPORT DE PIERRE PRÉCIEUSE

No. GRS2019-032614
Date 15th March 2019
Object One faceted gemstone
Identification Natural Ruby



Weight 3.02 ct
Dimensions 10.43 x 6.96 x 4.49 (mm)
Cut brilliant/step (4)
Shape oval
Color vivid red *
Comment No indication of thermal treatment
* Special comment see appendix

Origin

Gemmological testing revealed characteristics corresponding to those of a natural ruby from:

Mozambique



Dr. A. Peretti, FGG FGA
EurGeol (European Geologist)

GRS GEMRESEARCH
SWISSLAB®

www.gemresearch.ch



2019-032614

Verification





Appendix to report No. GRS2019-032614

This vivid red Mozambique ruby is reminiscent in color saturation of "GRS-type pigeon blood ruby" (without strong fluorescence).

A blue ink handwritten signature, appearing to read 'A. Peretti', with a long horizontal flourish extending to the left.

Dr. A. Peretti
Director GRS

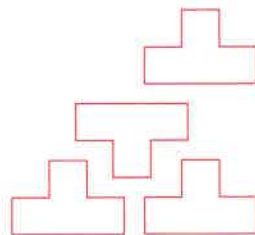

GEMSTONE REPORT

EDELSTEINBERICHT
RAPPORT DE PIERRE PRÉCIEUSE

No. GRS2020-091748
Date 21st September 2020
Object One faceted gemstone
Identification Natural Ruby

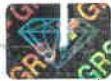

Weight 3.00 ct
Dimensions 8.14 x 7.32 x 5.67 (mm)
Cut brilliant/step (4)
Shape oval
Color vivid to deep red *
Comment No indication of thermal treatment
* Special comment see appendix

Origin

Gemmological testing revealed characteristics corresponding to those of a natural ruby from:

Mozambique

GRS



Dr. A. Peretti, FGG FGA
EurGeol (European Geologist)

GRS GEMRESEARCH
SWISSLAB®

www.gemresearch.ch



2020-091748

Verification





Appendix to report No. GRS2020-091748

This vivid to deep red Mozambique ruby is reminiscent in color saturation of "GRS-type pigeon blood ruby" (without strong fluorescence).

Dr. A. Peretti

