



GIA[®]

GIA GEMOLOGICAL REPORT

SAPPHIRE ORIGIN REPORT

GIA REPORT 2235763471 Page 1 of 2

November 17, 2025

DETAILS

Shape..... **Oval**
 Cutting Style: Crown **Brilliant Cut**
 Cutting Style: Pavilion **Step Cut**
 Transparency **Transparent**
 Color..... **Deep Blue**

RESULTS

Species..... **Natural Corundum**
 Variety..... **Three (3) Natural Sapphires**
 Geographic Origin **A. Madagascar B. Cambodia**

TREATMENT

No Indications of Heating

Item Description: Three (3) of numerous blue stones set in a white metal bracelet with numerous near-colorless marquise and round brilliants.
Weight: **96.49 grams (gross)**
Measurements: **5.00 x 4.15 x 2.58 mm to 5.10 x 4.00 x 3.02 mm**
Comments: The color appearance of these stones is described in the trade as "Royal Blue".
 The only three (3) stones tested have been marked in the image.
 Any statement on geographic origin is an expert opinion based on a collection of observations and analytical data.

To learn more about how GIA determines and classifies gemstone origin, as well as maps describing localities, go to reportcheck.gia.edu to view this report.

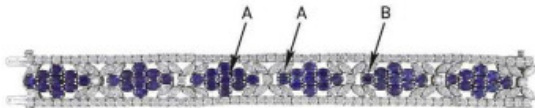

Image is approximate



reportcheck.gia.edu

The results documented in this report refer only to the articles described, and were obtained using the techniques and equipment used by GIA at the time of examination. This report is not a guarantee or valuation. For additional information and important limitations and disclaimers, please see www.gia.edu/terms or call +1 800 421 7290 or +1 760 480 4500. ©2015 Gemological Institute of America, Inc.



THE SECURITY FEATURES IN THIS DOCUMENT, INCLUDING THE HOLDERS, OR CODE AND MICROPRINT UNLESS IN ADDITION TO THESE HAS LISTED, EXCEED DOCUMENT SECURITY INDUSTRY GUIDELINES.

8000034076



GIA

GIA GEMOLOGICAL REPORT

SAPPHIRE ORIGIN REPORT

GIA REPORT 2235763471 Page 2 of 2

November 17, 2025

Measurements (mm)

1. 5.00 x 4.15 x 2.58
2. 5.10 x 4.20 x 2.75
3. 5.10 x 4.00 x 3.02

Origin

- Madagascar
- Madagascar
- Cambodia

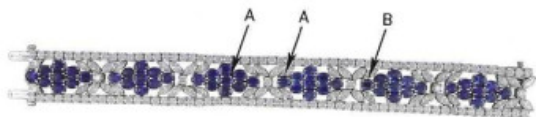

Image is approximate



The results documented in this report refer only to the article described, and were obtained using the techniques and equipment used by GIA at the time of examination. This report is not a guarantee or valuation. For additional information and important limitations and disclaimers, please see GIA.edu/terms or call +1 800 421 7250 or +1 760 667 4500. ©2024, Gemological Institute of America, Inc.

reportcheck.gia.edu



THE SECURITY FEATURES IN THIS DOCUMENT, INCLUDING THE HOLDBRAM, QR CODE AND MICROPRINT LINES, IN ADDITION TO THOSE NOT LISTED, EXCEED DOCUMENT SECURITY INDUSTRY GUIDELINES.

