

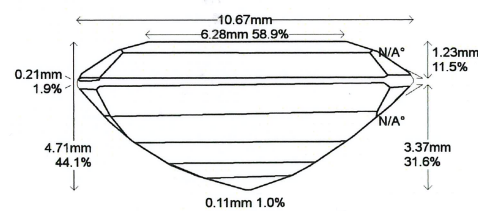

Imaging

Images do not accurately portray size or color.

Accu-Vu™ Imaging:



Comments:

General Report Comments:

Document No: 1093915 Validation Date: 12 July 2018

Identification
 Mineral Type: Natural Beryl
 Variety: Emerald Color Description: Green

Carat Weight: 4.17 cts Shape: Square
 Measurements: 11.14 x 10.67 x 4.71 mm Cutting Style: Modified Emerald Cut

Comments:

Identification

Origin
 Provenance: Classic™ Colombia

Comments: Based on available gemological information, it is the opinion of the Laboratory that the origin of this material would be classified as Classic™ Colombia.

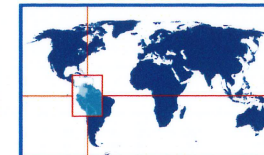

Origin

Enhancement
 Standard: Clarity enhancement: None Additional: None

Comments: This gemstone contains fissures which at the time of testing were not filled. Emeralds are commonly clarity enhanced to reduce the visibility of fissures.

Enhancement

1	2	3	4	5	6	7	8	9	10
Excellent	Very Good	Good	Fair	Poor					

Enhancement Stability Index™

None	Insignificant	Minor	Moderate	Strong	Prominent
Extremely Rare	Very Rare	Rare	Uncommon	Common	Very Common

Degree of Clarity Enhancement & Relative Rarity™

Christopher P. Smith, President



American Gemological Laboratories™
 America's first and most highly respected origin lab.

About Us

Founded in 1977,
 AGL is an internationally recognized gemstone testing facility, specializing in comprehensive colored stone analyses.

AGL has the distinction of being the first laboratory in the United States to issue Country-of-Origin reports. Our company and its principals have a long tradition of research into the detection of and reporting on gem identification-and-classification, gemstone treatments and provenance determinations.

Our staff is composed of experts in the field of gemstone testing and reporting. Our findings reflect the latest knowledge and analytical techniques to ensure the highest standards are applied on every stone we test.

AGL's testing and reporting methodology provide you with unsurpassed quality and reliability. We are committed to providing the highest level of service and reporting that our clients and the industry have come to expect from the AGL.

GEMSTONE REPORT

EDELSTEINBERICHT
RAPPORT DE PIERRE PRÉCIEUSE

No. GRS2017-026613
Date 17th February 2017
Object One ring with a faceted center stone
Identification Natural Emerald

Origin

Gemmological testing revealed characteristics corresponding to those of a natural emerald from:

Colombia

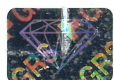

GRS

Weight 4.18 ct (indicated by the client)*
Dimensions 11.04 x 10.61 x 4.69 (mm)
Cut step/step
Shape octagonal
Color vivid green
Comment CE(O): None
Non-enhanced clarity features are eye visible.
(Clarity potentially improvable by post-testing treatment.)
*within the tolerance of weight estimation
Accuracy as testing in mounting permits.



Dr. A. Peretti FGG FGA
GRS GEMRESEARCH
SWISSLAB®

European Geologist

© GRS Gemresearch Swisslab AG, P.O. Box 3628, 6002 Lucerne, SWITZER



2017-026613



Verification

Translation

Dieser Edelsteinbericht wird nur unter der Voraussetzung abgegeben, dass die wichtigen Informationen auf der Rückseite als Vertragsbestandteil mit der GRS Gemresearch Swisslab AG akzeptiert worden sind. Spezielle Beachtung ist der Handhabung mit der Deklaration von Behandlungen zu schenken.

GRS Gemresearch Swisslab Gemstone Reports are issued under condition that the information and limit the reverse side form an integral part of the relevant contract with GRS Gemresearch Swisslab AG. Please note the regulations governing the declaration of gemstone treatment.

INTE
www.gemrese
www.swissr