

Verify this report at GIA.edu



GIA GEMOLOGICAL REPORT

ALEXANDRITE ORIGIN REPORT

GIA REPORT 7326490876

April 17, 2019

DETAILS

Shape..... Oval
 Cutting Style: Crown Brilliant Cut
 Cutting Style: Pavilion Modified Step Cut
 Transparency Transparent
 Color..... Green-Blue changing to Purple

RESULTS

Species..... Natural Chrysoberyl
 Variety..... Natural Alexandrite
 Geographic Origin Brazil

Item Description: One loose stone
 Weight: 4.68 carats
 Measurements: 11.73 x 8.42 x 6.19 mm
 Comments: Any statement on geographical origin is an expert opinion based on a collection of observations and analytical data.

To learn more about how GIA determines and classifies gemstone origin, as well as maps describing localities, go to reportcheck.gia.edu to view this report.



Image is approximate



reportcheck.gia.edu

The results documented in this report refer only to the article described, and were obtained using the techniques and equipment used by GIA at the time of examination. This report is not a guarantee or valuation. For additional information and important limitations and disclaimers, please see www.gia.edu/terms or call +1 800 421 7250 or +1 760 663 4500. ©2019 Gemological Institute of America, Inc.



THE SECURITY FEATURES IN THIS DOCUMENT, INCLUDING THE HOLEPUNCH, OR CODE AND MICROPRINT LINES, IN ADDITION TO THOSE NOT LISTED, EXCEED CURRENT SECURITY INDUSTRY GUIDELINES.

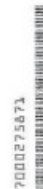

7000275671



MIN. GEOLOGICAL SURVEY
ALEXANDRITE ORIGIN REPORT
 GIA REPORT #32872714
 No. 12 2017

DETAILS

Shape: Oval
 Cutting Style: Crown
 Cutting Style: Pavilion
 Transparency: Transparent
 Color: Blue-Green changing to Purple

RESULTS

Source: Brazil
 Origin: Chrysoberyll
 Origin: Alexandrite
 Brazil

Item Description: One loose stone
 Weight: 4.36 carats
 Measurements: 12.67 x 8.79 x 5.05 mm
 Comments: Any statement on geographical origin is an expert opinion based on a collection of observations and analytical data.

To learn more about how GIA determines and classifies gemstone origin, as well as maps describing localities, go to reportcheck.gia.edu to view this report.



Image is approximate



A15

The results documented in this report refer only to the stone described, and were obtained using the techniques and equipment used by GIA at the time of examination. This report is not a guarantee or valuation. For additional information and important limitations and disclaimers, please visit reportcheck.gia.edu or call +1 800 421 7128 or +1 781 452 4525. ©2017 Gemological Institute of America, Inc.



THE GEMOLOGICAL INSTITUTE OF AMERICA, INC.
 4700 AVENUE OF THE STARS, SUITE 5000, WASHINGTON, DC 20004
 800-421-7128 • 781-452-4525 • www.gia.edu

PERCUTAN 274

The Prestige Gemstone Report™

American Gemological Laboratories®



Imaging

Images do not accurately portray size or color.

Accu-Vu™ Imaging:

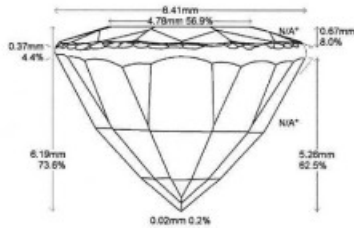

Comments:

General Report Comments:

Document No: 1133391 A and B Validation Date: 14 August 2023

Identification
 Mineral Type: Natural Chrysoberyl Transparency: Transparent
 Variety: Alexandrite Color Description: Deep Bluish Green to Reddish Pink

Carat Weight: 4.68 and 4.36 cts Shape: Oval
 Measurements: 11.73 x 8.41 x 6.19 mm Cutting Style: Mixed Cut
 and 12.66 x 8.79 x 5.05 mm

Comments: Two gemstones with a total weight of 9.04 cts.
 Degree of Color-Change : Prominent (90% - 100%)
 Quality of Color-Change : Excellent

Identification

Origin
 Provenance: Brazil

Comments: Based on available gemological information, it is the opinion of the Laboratory that the origin of this material would be classified as Brazil.



Origin

Enhancement
 Standard: None Additional: Clarity enhancement: None

Comments: No gemological evidence of enhancements/treatments present.

Enhancement

1	2	3	4	5	6	7	8	9	10	None	Insignificant	Minor	Moderate	Strong	Prominent
Excellent	Very Good	Good	Fair	Poor	Extremely Rare	Very Rare	Rare	Uncommon	Common	Very Common					

Enhancement Stability Index™

Degree of Clarity Enhancement & Relative Rarity™

M. Chaipaksa
 Monrudee Chaipaksa, Senior Gemologist

Christopher P. Smith
 Christopher P. Smith, President



